

# THE IRIS SOCIETY OF AUSTIN

In cooperation with  
THE AMERICAN IRIS SOCIETY

Presents  
**“Jewels of the Earth”**

Iris Show 2013



Saturday March 30, 2013  
1:00 p.m. to 4:00 p.m.

Austin Area Garden Center  
2220 Barton Springs Road  
Zilker Park  
Austin, Texas

Admission to American Iris Society-approved shows is open  
to the public at no charge.

The Iris Society of Austin is an affiliate of the American Iris Society. This local group promotes the growing and exhibition of irises. A newsletter is published containing timely hints and newsworthy information pertaining to the Iris.

**The Iris Society of Austin** usually meets the **second Tuesday** of January, February, March, April, May, September, October and November at the **Zilker Botanical Garden Center at 7:00 p.m.** For more information, ask any member and/or fill out the membership form found at the membership table as you enter the show auditorium. Local membership dues are \$12 per year, payable at the show or at the meeting. The membership year starts January 1 and ends December 31.

The American Iris Society ([www.irises.org](http://www.irises.org)) is an international organization devoted to the promotion of the Iris. Anyone interested in this organization is invited to join today at the membership table (single, annual dues \$25) or by contacting the Membership Secretary:

Tom Gormley  
P.O. Box 177  
DeLeon Springs, Florida 32130

This schedule has been submitted to and approved by:

Lois Rose  
Exhibition Chair  
American Iris Society

# IRIS SOCIETY OF AUSTIN

## Current Officers 2012 - 2013

|  |               |
|--|---------------|
| President. . . . .                       | Marney Abel   |
| 1st Vice President – Programs. . . . .   | Donna Little  |
| 2nd Vice-President – Membership. . . . . | Ken Fuchs     |
| Secretary. . . . .                       | Dara Smith    |
| Treasurer. . . . .                       | Pat Byrne     |
| Historian. . . . .                       | Tracey Rogers |



# Iris Society of Austin — 2013 Iris Show

## SHOW COMMITTEES

|   |                                      |
|---|--------------------------------------|
| Show Chair . . . . .                            | <b>Jaime Hadley</b><br>512-731-4621  |
| Schedule . . . . .                              | <b>Ken Fuchs</b>                     |
| Entries & Classifications<br>Secretary & Awards | 254-773-5017                         |
| Staging & Properties . . . . .                  | <b>Don Freeman</b><br>512-836-4679   |
| Placement . . . . .                             | <b>David Kraemer</b><br>979-732-4015 |
| Artistic Design . . . . .                       | <b>Pat Freeman</b><br>512-836-4679   |
| Clerks & Judges . . . . .                       | <b>Pat Byrne</b><br>281-391-6190     |
| Hospitality . . . . .                           | <b>Nelda Moore</b>                   |
| Publicity                                       | 512-327-0401                         |
| CLEAN UP . . . . .                              | <b>ALL MEMBERS</b>                   |

## SHOW SCHEDULE

### GENERAL RULES

1. The Iris Society of Austin presents their twenty-fourth accredited iris show on March 30, 2013, at the Auditorium of the Zilker Botanical Garden Center in Zilker Park, Austin, Texas. This accredited show is being held and judged under the rules and regulations of The American Iris Society as set forth in the *Handbook for Judges and Show Officials, 7th Edition, 2007*, which cannot be violated.
2. Judging by American Iris Society accredited judges will be in accordance with the rules and regulations set forth by the American Iris Society. Division IV will be judged by Nationally Accredited Flower Show Judges. **All judges' decisions will be final.** Any award may be withheld at their discretion.
3. Entries will be received from 7:30 a.m. to 9:45 a.m. on Saturday, March 30, 2013.
4. **Judging will begin at 10:15 a.m.**
5. Only authorized persons will be allowed in the show area during judging.
6. The Classification Committee may divide, sub-divide, combine or create groups as necessary.
7. Youth exhibitors (persons under 19 years of age) may enter exhibits in the Youth Horticulture Division OR the Adult Horticulture Division but not both.
8. Show judges or any immediate family members of the judges are not permitted to exhibit in the show.
9. The Show Committee will exercise all possible care but is not responsible for loss or damage to exhibits.
10. Exhibits will remain in place until 4:00 p.m. All exhibits must be removed by 5:00 p.m. The show will be **open to the public from 1:00 p.m. to 4:00 p.m.** with no admission charge.

## SPECIAL RULES

### HORTICULTURE DIVISIONS

1. This is a VARIETY/CULTIVAR show, staged according to type and in alphabetical order within the various sections and groups. Each variety constitutes a separate class and must be correctly named.
2. Division, Section, and Group numbers and name of variety (number or name in Seedling Division) must appear on the entry card. The entry card is to be prepared by the exhibitor.
3. The horticulture and seedling divisions are open to any grower.
4. Entries must have been grown and entered in person by the exhibitor whose name appears on the entry tag. Members of a family may exhibit from the same garden.
5. An exhibitor may enter a seedling originated by another person but the hybridizer's name and the seedling name or number must appear on the entry card.
6. Each exhibitor may enter as many varieties as desired, but may not enter more than one specimen of each variety (except in collections).
7. Unnamed stalks (except seedlings), potted exhibits or labeled irises grown by another person are not eligible for American Iris Society ribbons and awards, but may be displayed (for pure enjoyment!) on the table marked "FOR DISPLAY ONLY."
8. The Iris Society of Austin will furnish containers for all single specimens as well as containers for collections. All other containers appropriate for the exhibit must be furnished by the exhibitors.
9. Black foam (pipe insulation covering) will be furnished by the Show Committee for bracing stalks at the necks of containers.
10. Single specimens should be placed by the Placement Committee. Exhibitors will be allowed to place collections.
11. An **English Box** (see page 15) will consist of five (5) individual flowers of the same classification of irises (such as all Spuria, all SDB, all TB, etc.). Flowers may be all different varieties. Each blossom must be correctly named and labeled. A 3" x 5" card with the names of the irises in the correct position must be prepared and mounted outside

the box. Exhibitor shall furnish the English Box size 18" X 24" x 4" with an outside non-reflective surface in a neutral color. **Reservations required.** Call Don Freeman at 512-836-4679.

**12. All decisions of the judges are final.**

## **DIVISION I — HORTICULTURE**

SECTIONS: Each variety constitutes a separate class.

SECTION A: Tall Bearded Iris

SECTION B: Median Iris

Group 1. Standard Dwarf Bearded (SDB)

Group 2. Intermediate Bearded (IB)

Group 3. Border Bearded (BB)

Group 4. Miniature Tall Bearded (MTB)

SECTION C: Miniature Dwarf Bearded (MDB)

SECTION D: Aril (AR) and Arilbred (AB)

SECTION E: Space Agers

SECTION F: Other Irises:

Group 1. Bulbous \*\*\*

Group 2. Japanese

Group 3. Louisiana

Group 4. Spuria

SECTION G: Collections \*\*\*

Group 1. Three Stalks/One Variety

Group 2. Three Stalks/All Different

SECTION I: English Boxes\*\*\* – Five (5) blooms

Group 1. Tall Bearded

Group 2. Any other type

SECTION J: Historic Irises (introduced prior to 1984)

\*\*\* Not eligible for Best Specimen of Show

## HORTICULTURE AWARDS

### American Iris Society & Iris Society of Austin

#### American Iris Society Awards:

1. **Ribbons:** Only one first place award ribbon (blue), one second place ribbon (red), or one third place ribbon (white) may be awarded to each variety in any given section. As many Honorable Mention ribbons (pink) as quality merits may be awarded.
2. **Best Specimen of Show:** Best Specimen Purple Rosette and Certificate. (Seedlings, Bulbous, English Boxes and Collection Sections are not eligible for this award.)
3. **Runner-up to Best Specimen of Show:** A Purple Rosette.
4. **Horticultural Sweepstakes** (most blue ribbons): American Iris Society Silver Medal and Certificate.
5. **Horticultural Sweepstakes Runner-up** (second most blue ribbons): American Iris Society Bronze Medal and Certificate.
6. A **Section Medal Certificate** may be awarded in each Section.

Special Awards for Colors and Sections (Head Table):

7. An American Iris Society small rosette may be awarded to the best of color:

\_\_\_\_\_ Amoena

\_\_\_\_\_ Brown

\_\_\_\_\_ Plicata

\_\_\_\_\_ Bi-color

\_\_\_\_\_ Gold

\_\_\_\_\_ Purple

\_\_\_\_\_ Bi-tone

\_\_\_\_\_ Gray

\_\_\_\_\_ Red



|             |                   |              |
|-------------|-------------------|--------------|
| _____ Black | _____ Multi-Color | _____ Violet |
| _____ Blend | _____ Orange      | _____ White  |
| _____ Blue  | _____ Pink        | _____ Yellow |

Color classification is the judges' decision.

8. An American Iris Society Best of Section rosette may be awarded to the best of section:

\_\_\_\_\_ Section A – Tall Bearded Iris  
\_\_\_\_\_ Section B – Median Iris  
\_\_\_\_\_ Section C – Miniature Dwarf Bearded  
\_\_\_\_\_ Section D – Aril / Arilbred  
\_\_\_\_\_ Section E – Space Agers  
\_\_\_\_\_ Section F – Other Irises  
\_\_\_\_\_ Section G – Collections  
\_\_\_\_\_ Section I – English Boxes  
\_\_\_\_\_ Section J – Historic Irises

### **Iris Society of Austin Awards:**

8. Best Specimen of Show: The Iris Society of Austin may award a “Keeper-Trophy” to the Best Specimen of Show only if the exhibitor is a current member of the Iris Society of Austin. A special Iris Society of Austin Award Certificate will be awarded in the event that the winning exhibitor is not a current member of the Iris Society of Austin.
9. Runner-Up to the Best Specimen of Show: The Iris Society of Austin may award a “Keeper Trophy” to the exhibitor only if he/she is a current member of the Iris Society of Austin. A special Iris Society of Austin Award Certificate will be awarded in the event that the runner-up is not a current member of the Iris Society of Austin.
10. The Iris Society of Austin may award a “Keeper Trophy” to the best of the color classification.

11. **A SPECIAL AWARD may be awarded to the best specimen hybridized in Texas.**

## **DIVISION II — SEEDLINGS**

1. Any un-introduced iris of any type: Seedlings must be entered under seedling number or registered name and must be made in the name of the owner or originator of the clone.
2. Entries use same Sections and Groups as in DIVISION I above.
3. An Exhibition Certificate will be awarded to any seedling the judges determine Best Seedling of the Show or any seedling receiving five (5) or more votes from fully accredited American Iris Society judges attending the show.

## **HORTICULTURE AWARDS**

If merited the American Iris Society “Best Seedling” Rosette may be awarded and an American Iris Society Exhibition Certificate (EC) will automatically be given to the seedling the judges select as the best seedling of the show.

**NOTE: Exhibition judging of seedlings is distinctly different from judging of already introduced varieties.** Grooming and condition of the iris seedling (which are skills shown by the exhibitor) are not considered. Evaluation of the quality of the iris stalk and flower, and distinctiveness are among the criteria used by judges in this division.

## **DIVISION III — YOUTH HORTICULTURE**

1. Youth exhibitors (persons under 19 years of age) may enter exhibits in the Youth Horticulture Division OR the Adult Horticulture Division but not both in the same show.
2. **Rules:** same as Division I; same Sections and Groups as in DIVISION I above.

## **AWARDS**

Youth exhibitors will be eligible for any awards of the show (i.e., Best Specimen of Show) in addition to those specifically designated as YOUTH AWARDS. AIS Youth Silver and Bronze medals, certificates and rosettes may be awarded.

**DIVISION IV  
ARTISTIC RULES**

1. An exhibitor may enter only one exhibit per class, but may enter as many classes as desired. All entries must be pre-registered with Pat Freeman (512-836-4679) by March 26, 2013.
2. Entries will be accepted between 7:30 a.m. and 9:30 a.m. Saturday, March 30, 2013, and should be picked up between 4:00 p.m. and 5:00 p.m. the same day.
3. The design must be created by the exhibitor. Iris must be the dominant flower interest in all arrangements. Other flowers may be used and plant material need not be grown by the exhibitor. Designs must be made at home with only minor adjustments allowed at the time of placement. No person shall touch, feel, adjust, or move any part of an arrangement except the exhibitor after placement.
4. Other flowers, foliage, dried and treated plant material, accessories, bases, and weathered wood is permitted in all classes. Fresh plant material may not be treated. No artificial flowers or foliage is permitted. The American flag or any other country's flag may not be used.
5. For classes 1, 2 and 3, a tri-fold background or niche is desirable. A white wood niche 24" X 40" which can be draped or temporarily covered can be provided by the Iris Society of Austin with prior notice. Exhibitors may also provide their own background or niche. Some suggestions include a common tri-fold niche sold at most craft stores which are typically 24" X 36", or a tri-fold niche made from mat board or covered cardboard. Class 4 entries do not require a background or niche. For Class 5, standard-size card tables will be provided by the Iris Society of Austin.
6. A 3" x 5" card may be included with the exhibit to explain the designer's interpretation of the theme.
7. The use of any part(s) of plants on the state conservation list is strictly prohibited.

8. Judging will be by the scale of points in the American Iris Society Handbook.

|   |           |
|---|-----------|
| Conformance to Schedule Requirements.       | 10 points |
| Design Principles. . . . .                  | 35 points |
| Color Harmony. . . . .                      | 20 points |
| Artistic Expression / Elements of Design. . | 20 points |
| Distinction. . . . .                        | 15 points |

|       |                  |
|-------|------------------|
| Total | <hr/> 100 points |
|-------|------------------|

9. The decisions of the judges are final.

## IV — ARTISTIC DESIGN

### “Jewels of the Earth”

Designs in all classes should interpret the 2013 show theme,  
“Jewels of the Earth.”

**Class 1:** Novice – Design of any type. This category is only open to exhibitors who have never won a blue ribbon in an Artistic Design class at any American Iris Society sanctioned Iris Show.

**Class 2:** Traditional or Mass Design – Typically uses larger quantities of plant material arranged in a more traditional shape with less open space and a more fully developed focal area.

**Class 3:** Designer’s Choice – Be creative!

**Class 4:** Small Design – Arrangement should be no more than 15 inches in total height.

**Class 5:** Table for Two – A place setting for two with an iris floral arrangement; no cutlery is included.

## **ARTISTIC DIVISION AWARDS**

### **American Iris Society**

1. Ribbons – One First (Blue), one Second (Red), and one Third (White) place may be awarded in each class. As many Honorable Mention (Pink) as quality merits may be awarded.
2. Best Design of Show – American Iris Society Purple Rosette and Certificate
3. Artistic Sweepstakes (most blue ribbons) – American Iris Society Purple Rosette and Certificate

## **DIVISION V – EDUCATIONAL EXHIBITS**

1. Table space (or area dimensions) will be assigned to this exhibit. Suggested size is 18 square feet, which includes table top (6 ft.), and any upright display or niche.
2. Reservations for an Educational Exhibit are required by March 28, 2013. Call Tracey Rogers (512-280-4856).
3. Any topic pertaining to iris, iris culture, or hybridizing is acceptable. Each entry shall be deemed to be a separate class.
4. The entire panel of Horticultural judges will judge this division.
5. The judges' decision is final.

## **AWARDS**

1. The judges may award any of the following to any of the exhibits if merited:
  - American Iris Society Purple Rosette Special Award
  - American Iris Society Blue Ribbon
  - American Iris Society Red Ribbon
  - American Iris Society White Ribbon
  - American Iris Society Pink Ribbon
2. Judges may award the American Iris Society Bronze Medal Certificate for Educational Exhibit to one exhibit if merited.

# DIVISION VI – COMMERCIAL EXHIBITS

The same requirements as stated above for Educational Exhibits. The Show Committee will determine if an exhibitor is to be given Commercial status.

No awards are given in this Division.

## SAMPLE HORTICULTURE ENTRY TAG

Put "T" here if your variety was hybridized in Texas

Registered name of your iris variety

Your exhibitor number

Write year of show (and "T") on back of card

|   |              |                    |                      |                      |   |
|---|--------------|--------------------|----------------------|----------------------|---|
|  |              |                    |                      | Division             | I |
|   |              |                    |                      | Section              | F |
|   |              |                    |                      | Group/Class          | 3 |
| Variety <u>Cajun Sunrise</u>  |              |                    |                      |                      |   |
| ▽   |              |                    |                      |                      |   |
| Exhibitor <u>Bud Flowers</u>  |              |                    |                      |                      |   |
| Address <u>123 Falls Court</u><br><u>Austin TX 78701</u>                          |              |                    |                      |                      |   |
| 1st<br>Award  | 2nd<br>Award | 3rd<br>Award       | Honorable<br>Mention |                      |   |
| 1st<br>Award  | 2nd<br>Award | 3rd<br>Award       | Honorable<br>Mention |                      |   |
| Entry No. <u>12</u>   |              | Section <u>I/F</u> |                      | Group/Class <u>3</u> |   |
| Variety <u>Cajun Sunrise</u>  |              |                    |                      |                      |   |
| Exhibitor <u>Bud Flowers</u>  |              |                    |                      |                      |   |
| Address <u>123 Falls Court</u><br><u>Austin TX 78701</u>                          |              |                    |                      |                      |   |

"I" for Horticulture Division  
"F" for Other Iris Section  
"3" for Louisiana Group

Your name and address as grower and exhibitor



Repeat information from above

## SAMPLE ARTISTIC ENTRY TAG

Name of artistic class

Your exhibitor number

Write year of show on back of card

|  |              |                      |                      |                      |    |
|--|--------------|----------------------|----------------------|----------------------|----|
|    |              |                      |                      | Division             | IV |
|  |              |                      |                      | Section              | -- |
|  |              |                      |                      | Group/Class          | 1  |
| Variety <u>Novice</u>  |              |                      |                      |                      |    |
| ▽  |              |                      |                      |                      |    |
| Exhibitor  <u>April Showers</u><br><u>987 Garden Lane</u><br><u>Austin TX 78701</u> |              |                      |                      |                      |    |
| Address <u>987 Garden Lane</u><br><u>Austin TX 78701</u>   |              |                      |                      |                      |    |
| 1st<br>Award   | 2nd<br>Award | 3rd<br>Award         | Honorable<br>Mention |                      |    |
| 1st<br>Award   | 2nd<br>Award | 3rd<br>Award         | Honorable<br>Mention |                      |    |
| Entry No. <u>24</u>  |              | Section <u>IV/--</u> |                      | Group/Class <u>1</u> |    |
| Variety <u>Novice</u>  |              |                      |                      |                      |    |
| Exhibitor  <u>April Showers</u><br><u>987 Garden Lane</u><br><u>Austin TX 78701</u> |              |                      |                      |                      |    |
| Address <u>987 Garden Lane</u><br><u>Austin TX 78701</u>   |              |                      |                      |                      |    |

"IV" for Artistic Division  
No Section for Artistic  
"1" for Novice Class

To save time, use a return address label

Repeat information from above and use another label

# NOTES

## English Box:

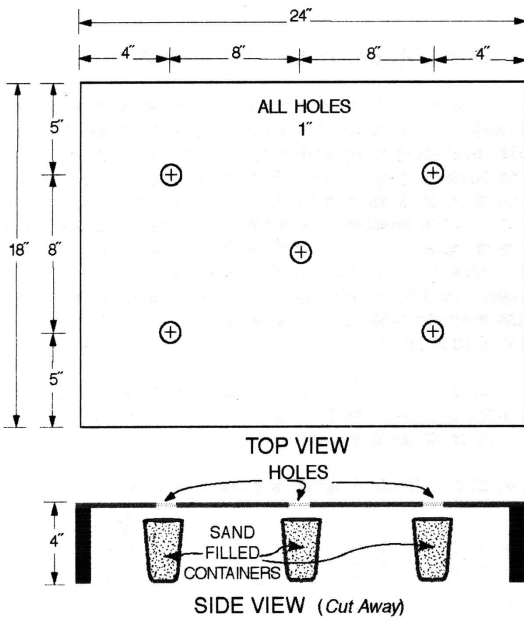

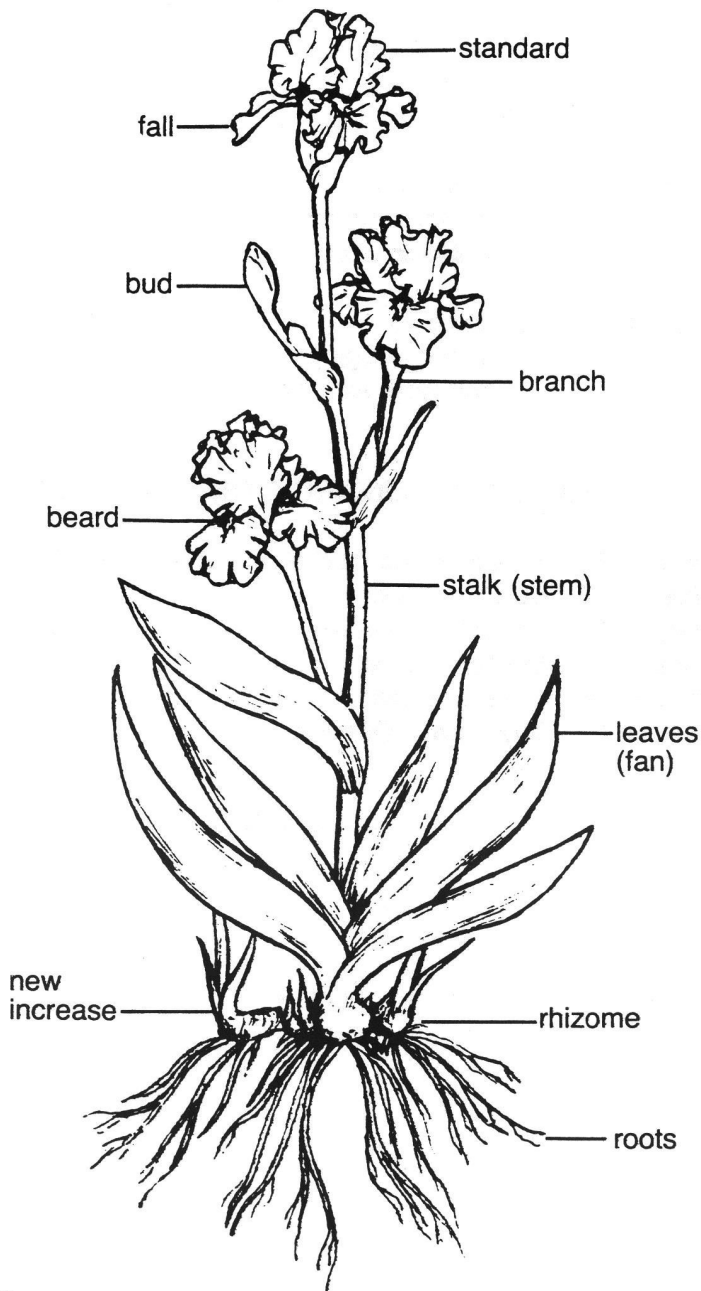

**THE AMERICAN IRIS SOCIETY**

---

---

**The Iris Society of Austin**